

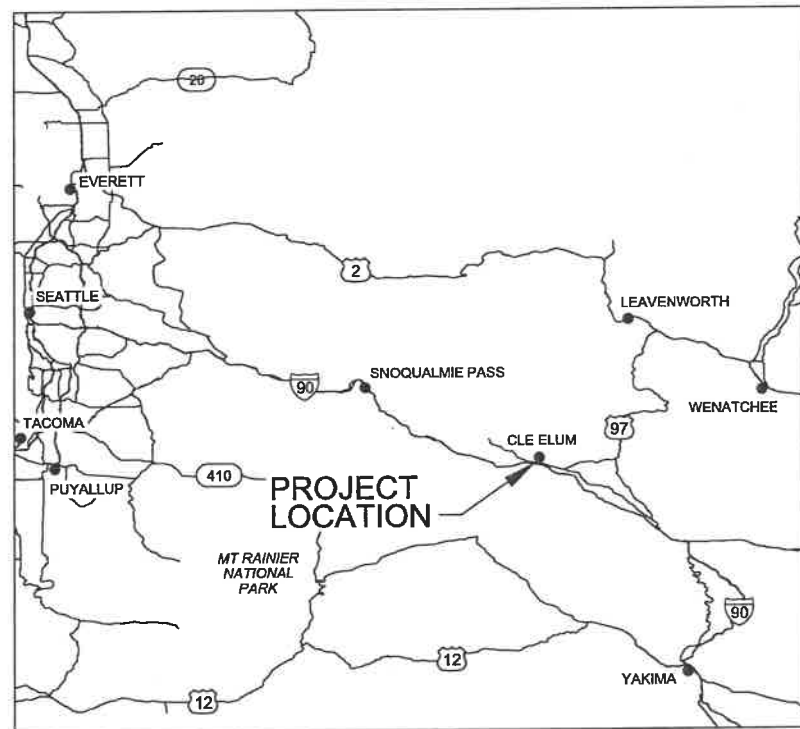

# CLE ELUM TRANSFER STATION ENTRANCE IMPROVEMENTS

JUNE 2023



VICINITY MAP 

## INDEX TO DRAWINGS

SHEET NO	DWG NO	SHEET NAME
1	G-001	COVER SHEET
2	G-002	LEGEND, ABBREVIATIONS, & GENERAL NOTES
3	C-100	OVERALL EXISTING SITE PLAN
4	C-101	OVERALL SITE PLAN, KEY MAP, AND EROSION AND SEDIMENT CONTROL PLAN
5	C-401	ENLARGED PLAN
6	C-402	ENLARGED PLAN
7	C-403	ENLARGED PLAN
8	C-501	GENERAL SITE DETAILS
9	C-502	SIGNING AND STRIPING PLAN
10	E-101	ELECTRICAL SITE PLAN
11	E-501	ELECTRICAL DETAILS

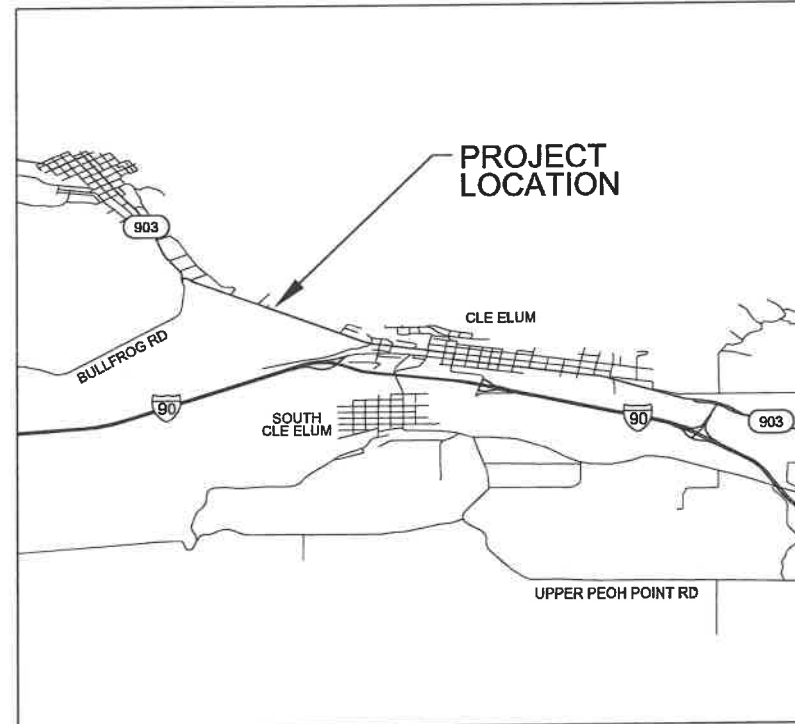

LOCATION MAP 

RECEIVED  
NOV 13 2023

Kittitas County CDS



NO.	DATE	DR	CHK	REVISION	BY
					E BUTTERFIELD

JACOBS  
GENERAL  
COVER SHEET

CLE ELUM TRANSFER STATION  
KITITAS COUNTY, WASHINGTON  
KITITAS COUNTY

VERIFY SCALE	
DATE	JUNE 2023
PROJ	KITTCO02
DWG	G-001
SHEET	1 of 11

PLOT TIME: 3:11:48 PM

### GENERAL PROJECT NOTES:

- SURVEYS WERE COMPLETED BY KITTITAS COUNTY IN JUNE 2018 AND CRUSE AND ASSOCIATES DATED 12-08-2022.
- FOR GRADING PLAN, SEE DRAWING C-101.
- THE CLE ELUM FACILITY WILL REMAIN OPEN DURING NORMAL OPERATING HOURS THROUGHOUT THE CONSTRUCTION PERIOD.
- CONTRACTOR SHALL COORDINATE WITH KITTITAS COUNTY STAFF TO AVOID CONFLICTS WITH COUNTY OPERATIONS AND CUSTOMER ACCESS.
- MAINTAIN EXISTING ACCESS ROAD FOR OWNER'S USE UNTIL IT BECOMES NECESSARY TO REROUTE OWNER'S OPERATIONS COORDINATE CONSTRUCTION ACTIVITIES WITH COUNTY OPERATIONS AT ALL TIMES.

### CIVIL LEGEND

	OR		SIGN
			SHRUB
			TREE
			EDGE OF ROAD
			STORM DRAIN LINE
	OR		DEMOLITION
			CHAIN LINK FENCE
			SILT FENCE
			FIBER ROLLS
			CULVERT
			DITCH/CREEK FLOWLINE
			LIMITS OF WASTE ROCK
		7750	FINISHED GRADE CONTOUR
		7750	EXISTING GRADE CONTOURS
			PIEZOMETER
			WELL
		XX	TEST PIT/BOREHOLE
		XX	SURVEY CONTROL POINT
			LIMITS OF GROUND SURVEY
			ASPHALT
			EXISTING ASPHALT
			CONCRETE
			EMBANKMENT FILL
			TOPSOIL
			PREPARED SUBGRADE
			RIPRAP

**LEGEND NOTE:**  
EXISTING TOPOGRAPHY, STRUCTURES, SITE FEATURES, PIPING AND EQUIPMENT, AND THE LIKE ARE SHOWN SCREENED AND/OR LIGHT-LINED. NEW FINISH GRADE, STRUCTURES, SITE FEATURES, PIPING AND EQUIPMENT, AND THE LIKE ARE SHOWN HEAVY-LINED. UNLESS OTHERWISE NOTED, INFERRED WASTE ROCK BOTTOM SURFACE CONTOURS ARE DASHED.

### ABBREVIATIONS

~	APPROXIMATELY	MAX	MAXIMUM
&	AND	ME	MATCH EXISTING
ABND	ABANDONED	MH	MANHOLE
ABS	ACRYLONITRILE-BUTADIENE-STYRENE	MIN	MINIMUM
AC	ASPHALT CONCRETE	MISC	MISCELLANEOUS
ADA	AMERICANS WITH DISABILITIES ACT	MUTCD	MANUAL ON UNIFORM TRAFFIC CONTROL DEVICES
AGG	AGGREGATE	N	NORTH, NORTHING
APPROX	APPROXIMATE	NTS	NOT TO SCALE
BLDG	BUILDING	OVH	OVERHEAD
BM	BENCH MARK	PC	POINT OF CURVATURE
BMP	BEST MANAGEMENT PRACTICE	PCC	POINT OF COMPOUND CURVE
BUR	BURIED	PE	POLYETHYLENE
CB	CATCH BASIN	PED	PEDESTRIAN
CDN	COMPOSITE DRAINAGE NET	PLS	PURE LIVE SEED
CI	CAST IRON	POB	POINT OF BEGINNING
CMP	CORRUGATED METAL PIPE	POE	POINT OF ENDING
CO	CLEAN OUT	PSI	POUNDS PER SQUARE INCH
CONC	CONCRETE	PT	POINT OF TANGENCY
CONST	CONSTRUCT	PVC	POLYVINYL CHLORIDE OR POINT OF VERTICAL CURVATURE
COORD	COORDINATE	PVI	POINT OF VERTICAL INTERSECTION
CL, C	CENTERLINE	PVT	POINT OF VERTICAL TANGENCY
DI	DUCTILE IRON/DROP INLET	PVMNT	PAVEMENT
DIA, Ø	DIAMETER	R, RAD	RADIUS
DEMO	DEMOLISH OR DEMOLITION	RCP	REINFORCED CONCRETE PIPE
DWG	DRAWING	REQ'D	REQUIRED
E	EAST, EASTING, ELECTRICAL	RT	RIGHT
ELB	ELBOW	S	SOUTH
ELECT	ELECTRICAL	SD	STANDARD DETAIL / STORM DRAIN
ELEV	ELEVATION	SIM	SIMILAR
EOG	EDGE OF GRAVEL	SOG	SLAB ON GRADE
EOS	EDGE OF SLAB/SIDEWALK	SPEC'D	SPECIFIED
EP	EDGE OF PAVEMENT	SS	SANITARY SEWER
EQUIP	EQUIPMENT	SST	STAINLESS STEEL
EXST	EXISTING	STA	STATION
FG	FINISHED GRADE	STND	STANDARD
FH	FIRE HYDRANT	STRUCT	STRUCTURAL
FL	FLOWLINE	SW	SIDEWALK
FOW	FACE OF WALL	T	TANGENT
FT	FEET	TESC	TEMPORARY EROSION AND SEDIMENT CONTROL
G	GAS	TG	TOP OF GRADE
GB	GRADE BREAK	TOC	TOP OF CONCRETE
HDPE	HIGH DENSITY POLYETHYLENE	TOS	TOP OF SLAB
HP	HIGH POINT	TOW	TOP OF WALL
IE	INVERT ELEVATION	TYP	TYPICAL
INV	INVERT	USG	UNCLE SAM GULCH
L	LENGTH	VERT	VERTICAL
LF	LINEAR FEET	W	WATER, WEST
LP	LOW POINT	W/	WITH
LT	LEFT		

**ABBREVIATIONS NOTE:**  
THIS IS A STANDARD ABBREVIATIONS LIST. NOT ALL OF THE INFORMATION MAY APPLY TO THIS PROJECT.

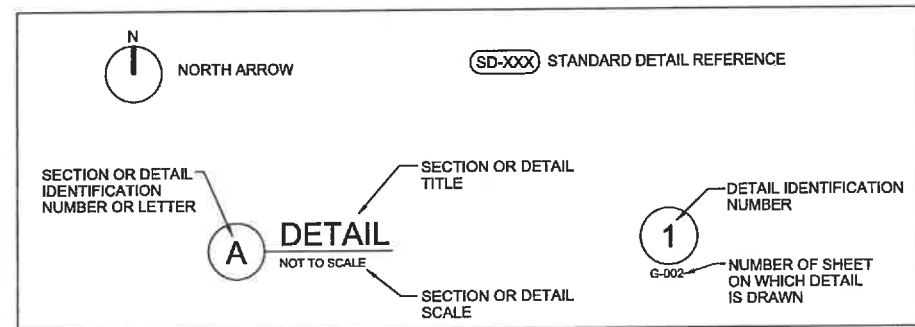

NO.	DATE	DSGN	DR	CHK	APVD	BY	APVD

CLE ELUM TRANSFER STATION  
KITTITAS COUNTY, WASHINGTON  
KITTITAS COUNTY

**Jacobs**  
GENERAL  
**LEGEND, ABBREVIATIONS, & GENERAL NOTES**

VERIFY SCALE	BAR IS ONE INCH ON ORIGINAL DRAWING. 0 TO 1" = 1"
DATE	JUNE 2023
PROJ	KITTCO02
DWG	G-001
SHEET	2 of 11

PLOT TIME: 3:11:44 PM



**GENERAL NOTES**

- A. THIS SHEET IS INTENDED FOR GENERAL INFORMATION ONLY. CONTRACTOR SHOULD NOT RELY ON THE ACCURACY OF THIS SHEET FOR ANYTHING OTHER THAN ITS INTENDED PURPOSE.
- B. THE LOCATIONS OF ALL EXISTING UTILITIES ARE NOT SHOWN. CONTRACTOR SHALL CALL FOR A UTILITY LOCATE TO CONFIRM/REVEAL ALL UTILITIES IN THE WORK AREAS, AS WELL AS COORDINATE WITH OWNER FOR KNOWLEDGE OF SITE UTILITIES. REFER TO SPECIFICATION SECTION 01 50 00, TEMPORARY FACILITIES AND CONTROLS.
- C. HATCHED AREAS ARE TO BE DEMOLISHED. REFER TO SPECIFICATION SECTION 02 41 00B, DEMOLITION.



NO.	DATE	DR	REVISION	CHK	BY	APVD
		K. LAMADRID	B. BUTTERFIELD		A. VERNON	APVD
					E. BUTTERFIELD	

REUSE OF DOCUMENTS: THIS DOCUMENT AND THE IDEAS AND DESIGNS INCORPORATED HEREIN AS AN INSTRUMENT OF PROFESSIONAL SERVICE, IS THE PROPERTY OF JACOBS AND IS NOT TO BE USED, IN WHOLE OR IN PART, FOR ANY OTHER PROJECT WITHOUT THE WRITTEN AUTHORIZATION OF JACOBS. © JACOBS 2023. ALL RIGHTS RESERVED.

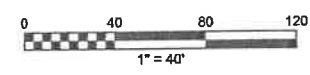

CLE ELUM TRANSFER STATION  
 KITTITAS COUNTY, WASHINGTON  
 KITTITAS COUNTY

**JACOBS**  
 CIVIL  
**OVERALL EXISTING SITE PLAN**

VERIFY SCALE	
BAR IS ONE INCH ON ORIGINAL DRAWING.	
DATE	JUNE 2023
PROJ	KITTCO02
DWG	C-100
SHEET	3 of 11

PLOT TIME: 3:11:50 PM

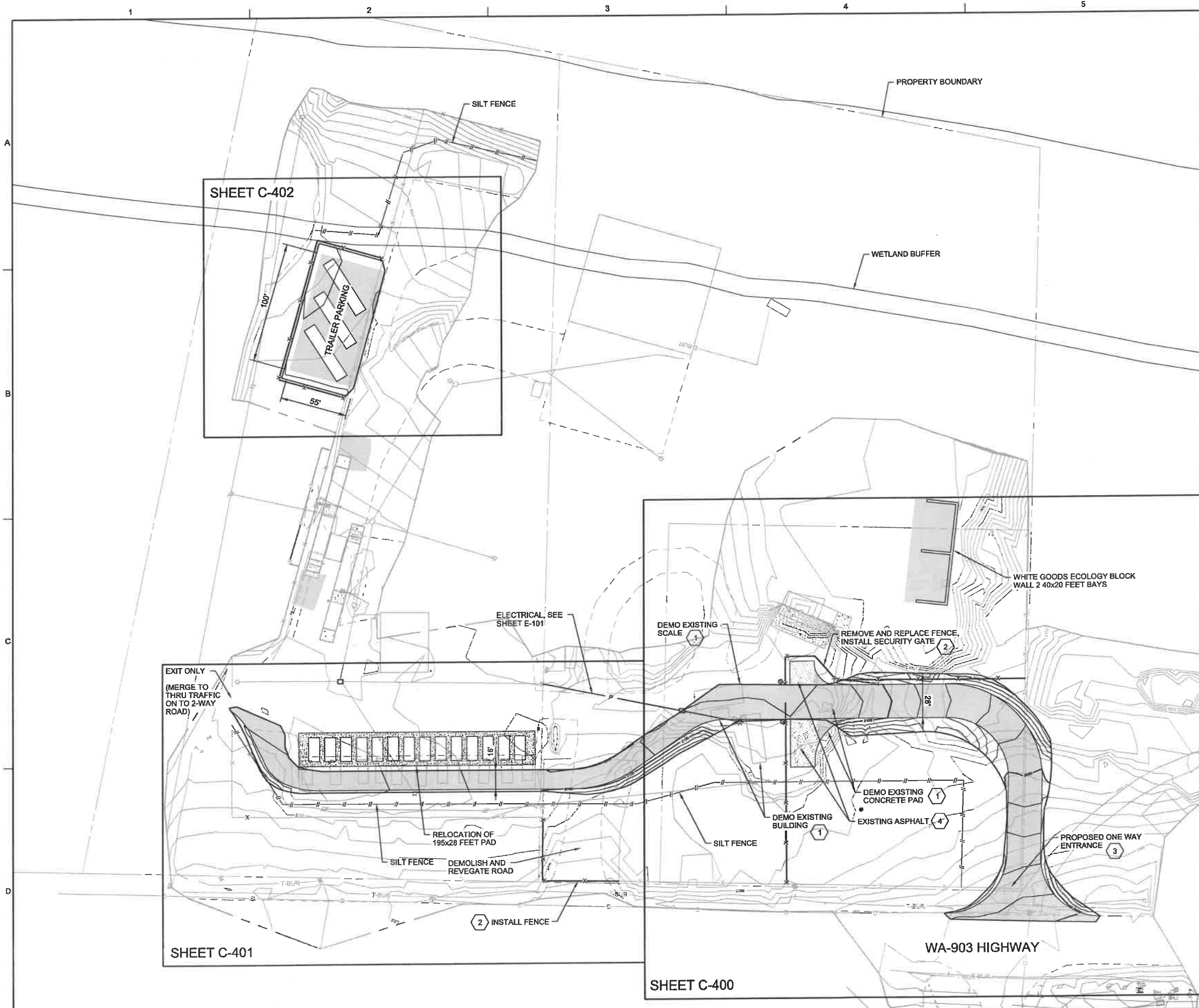

### GENERAL NOTES

- A. CONTRACTOR SHALL BE RESPONSIBLE FOR ALL TOPSOIL AND SEEDING OF DISTURBED AREAS
- B. ECOLOGY BLOCK WALL, OR SIMILAR AS APPROVED BY ENGINEER.

### EROSION AND SEDIMENT CONTROL NOTES

1. FOR GENERAL INFORMATION AND FOR CONTRACTOR TO ESTABLISH MINIMUM STORMWATER AND EROSION CONTROL MEASURES DURING CONSTRUCTION.
2. CONTRACTOR IS RESPONSIBLE FOR EROSION CONTROL, SEDIMENT CONTROL, AND STORMWATER MANAGEMENT ON THE CONSTRUCTION SITE FOR THE DURATION OF THE CONSTRUCTION PERIOD. CONTRACTOR TO INSPECT EXISTING SITE CONDITIONS, INCLUDING, BUT NOT LIMITED TO, FLOW PATTERNS, STABILIZATION MEASURES AND OTHER PERTINENT INFORMATION RELATED TO STORMWATER AND SEDIMENT CONTROLS. THE SITE UNDER ITS CURRENT CONDITION IS STABLE. CONTRACTOR TO MAINTAIN STABILIZATION OF SITE THROUGHOUT THE ENTIRE CONSTRUCTION PERIOD AND LIMIT OPEN AREAS TO THE EXTENT POSSIBLE.
3. EROSION CONTROL MEASURES SHOWN SHALL BE ESTABLISHED, BUT MAY NOT BE ALL INCLUSIVE OF THE MEASURES REQUIRED. CONTRACTOR IS RESPONSIBLE FOR INSTALLING ADDITIONAL MEASURES AS NEEDED, MAINTAINING, AND THEN DECOMMISSIONING ALL EROSION CONTROL MEASURES AT THE APPROPRIATE TIMES THROUGHOUT THE PROJECT DURATION. CONTRACTOR SHALL PREPARE A STORMWATER POLLUTION PREVENTION PLAN (SWPPP) AND FILE A NDI FOR A NPDES GENERAL PERMIT FOR STORMWATER DISCHARGES ASSOCIATED WITH CONSTRUCTION AND LAND DISTURBANCE ACTIVITIES. AT THE CONCLUSION OF THE PROJECT, CONTRACTOR SHALL FILE A NOI. REFER TO SECTION 01 57 13, EROSION AND SEDIMENT CONTROL DURING CONSTRUCTION.
4. CONTRACTOR WILL COORDINATE WITH COUNTY PRIOR TO CONSTRUCTION ACTIVITIES THAT WILL RESTRICT ACCESS TO EXISTING ACCESS ROADS.
5. CONTRACTOR IS RESPONSIBLE FOR MAINTAINING EXISTING DRAINAGE STRUCTURES. GRATES SHOULD BE LINED WITH SEDIMENT CONTROL FABRIC TO PREVENT EXCESS SEDIMENT FROM ENTERING.
6. CONTRACTOR SHALL ENSURE ACTIVE CONSTRUCTION AND EXCAVATION AREAS ARE PROTECTED BY WATTLES OR OTHER APPROVED TESC METHODS AS NEEDED TO DIRECT STORMWATER AWAY FROM EXCAVATIONS OR REMOVE SEDIMENT FROM RUNOFF FROM THESE AREAS.
7. CONTRACTOR SHALL ENSURE THAT NO VEHICLES LEAVING THE FACILITY TRACK MUD OR OTHER DEBRIS ONTO THE PUBLIC ROADWAYS. CONSTRUCT A STABILIZED TRUCK ENTRANCE, IF NECESSARY ALSO CONSTRUCT A TEMPORARY WHEEL WASH STATION.
8. WATER FROM ANY DEWATERING OPERATIONS SHALL BE DIRECTED TO SEDIMENT TRAPS BEFORE DISCHARGING INTO EXISTING STORMWATER SYSTEM.
9. ALL DISTURBED AREAS SHALL BE PERMANENTLY STABILIZED PER SECTION 31 32 00, SOIL STABILIZATION.
10. AT CONCLUSION OF PROJECT, CONTRACTOR SHALL REMOVE ALL SEDIMENT IN INFILTRATION AREAS, AND DITCHES.

### SHEET KEYNOTES

1. DEMOLISH STRUCTURE AND ASSOCIATED ELECTRICAL PER SPECIFICATION SECTION 02 41 00B DEMOLITION
2. REPLACE WITH SIMILAR FENCE AND GATE (REUSE GATE FROM ROAD RELOCATION IF POSSIBLE) PER SPECIFICATION 32 01 13 INSTALL TEMPORARY FENCE IF NEEDED TO PRESERVE RESTRICTED ACCESS TO SITE
3. RETAIN ACCESS TO NEIGHBOR PROPERTY
4. PROTECT EXISTING ASPHALT, SMOOTH IN EXISTING AND PROPOSED ASPHALT

VERIFY SCALE	
BAR IS ONE INCH ON ORIGINAL DRAWING.	
DATE	JUNE 2023
PROJ	KITTCO02
DWG	C-101
SHEET	4 of 11

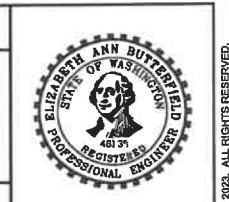

NO.	DATE	DR	CHK	REVISION	BY	APVD

CLE ELUM TRANSFER STATION  
KITITAS COUNTY, WASHINGTON  
KITITAS COUNTY

**Jacobs**  
CIVIL  
OVERALL SITE PLAN, KEY MAP,  
AND EROSION AND SEDIMENT  
CONTROL NOTES

VERIFY SCALE	
BAR IS ONE INCH ON ORIGINAL DRAWING.	
DATE	JUNE 2023
PROJ	KITTCO02
DWG	C-101
SHEET	4 of 11

REUSE OF DOCUMENTS: THIS DOCUMENT AND THE DESIGNS AND FIGURES INCORPORATED HEREIN MAY BE REPRODUCED OR TRANSMITTED IN ANY FORM OR BY ANY MEANS, ELECTRONIC OR MECHANICAL, INCLUDING PHOTOCOPYING, RECORDING, OR BY ANY INFORMATION STORAGE AND RETRIEVAL SYSTEM, WITHOUT THE WRITTEN AUTHORIZATION OF JACOBS. © JACOBS 2023. ALL RIGHTS RESERVED.

### CONTROL POINT TABLE

POINT NAME	NORTHING	EASTING	ELEVATION
EN-1	4926.25	8761.98	2102.21
EN-2	4889.72	8831.79	2252.24
EN-3	4840.34	8929.85	2035.86
EN-4	4794.09	8969.34	2035.86
EN-5	4733.54	8963.62	2035.86
EN-6	4678.36	8933.86	2035.86
EN-7	4610.54	8954.28	2089.46
EN-8	4671.62	8841.22	2091.12
EN-9	4691.73	8909.26	2035.86
EN-10	4719.81	8940.31	2094.00
EN-11	4746.83	8938.98	2035.86
EN-12	4785.64	8942.65	2035.86
EN-13	4804.01	8949.34	2097.00
EN-14	4815.29	8917.33	2035.86
EN-15	4859.17	8861.36	2101.00
EN-16	4863.62	8821.49	2101.90
EN-17	4909.10	8737.89	2035.86
EN-18	4895.22	8666.65	2035.86
EN-19	4895.99	8640.45	2035.86
EN-20	4951.89	8521.34	2035.86
EN-21	4912.87	8652.56	2035.86
EN-22	4965.17	8530.53	2035.86
EN-23	5028.08	8399.96	2035.86
EN-24	5034.74	8418.64	2035.86
EN-25	5061.45	8424.58	2101.94
EN-26	5094.20	8393.31	2101.57
EN-27	5049.45	8434.70	2102.21
EN-28	4961.46	8609.19	2099.44
EN-29	4936.11	8596.70	2100.05
EN-30	5024.14	8422.65	2103.07
FEC-1	4752.71	8736.54	
FEC-2	4921.96	8821.13	
FEC-3	4910.93	8843.04	
FEC-4	4885.19	8849.66	
FEC-5	4814.74	8889.54	
FEC-6	4894.33	8582.53	
FEC-7	4847.58	8558.27	
FEC-8	4818.49	8614.33	
TR-1	5396.43	8631.62	2102.28
TR-2	5359.06	8671.98	2101.43
TR-3	5284.94	8604.84	2101.28
TR-4	5322.31	8564.48	2101.78
TR-5	5330.75	8646.34	2102.00
TR-6	5354.92	8594.02	2102.00
WG-1	4991.13	8976.60	2092.51
WG-2	4970.99	9007.64	2091.99
WG-3	4897.16	8959.74	2092.24
WG-4	4917.30	8928.70	2092.34

### GENERAL NOTES

- A. CONTRACTOR SHALL BE RESPONSIBLE FOR ALL TOPSOIL AND SEEDING OF DISTURBED AREAS
- B. TRAFFIC MARKING AND SIGNAGE, SEE SHEET C-503 FOR SPECIFIC DETAILS

### SHEET KEYNOTES

1. DEMOLISH STRUCTURE AND ASSOCIATED ELECTRICAL PER SPECIFICATION SECTION 02 41 00B DEMOLITION
2. PROTECT AND PRESERVE EXISTING FEATURES
3. REPLACE WITH SIMILAR FENCE AND GATE (REUSE GATE FROM ROAD RELOCATION IF POSSIBLE) PER SPECIFICATION 32 31 13. INSTALL TEMPORARY FENCE IF NEEDED TO PRESERVE RESTRICTED ACCESS TO SITE
4. FOLLOW THE WASHINGTON STATE TRANSPORTATION DEPARTMENT (WSDOT) 2023 STANDARD SPECIFICATIONS FOR ROAD, BRIDGE, AND MUNICIPAL CONSTRUCTION AND ALL OTHER APPLICABLE LOCAL AGENCIES
5. 6-FT HIGH NON-LOAD BEARING ECOLOGY BLOCK PARTION

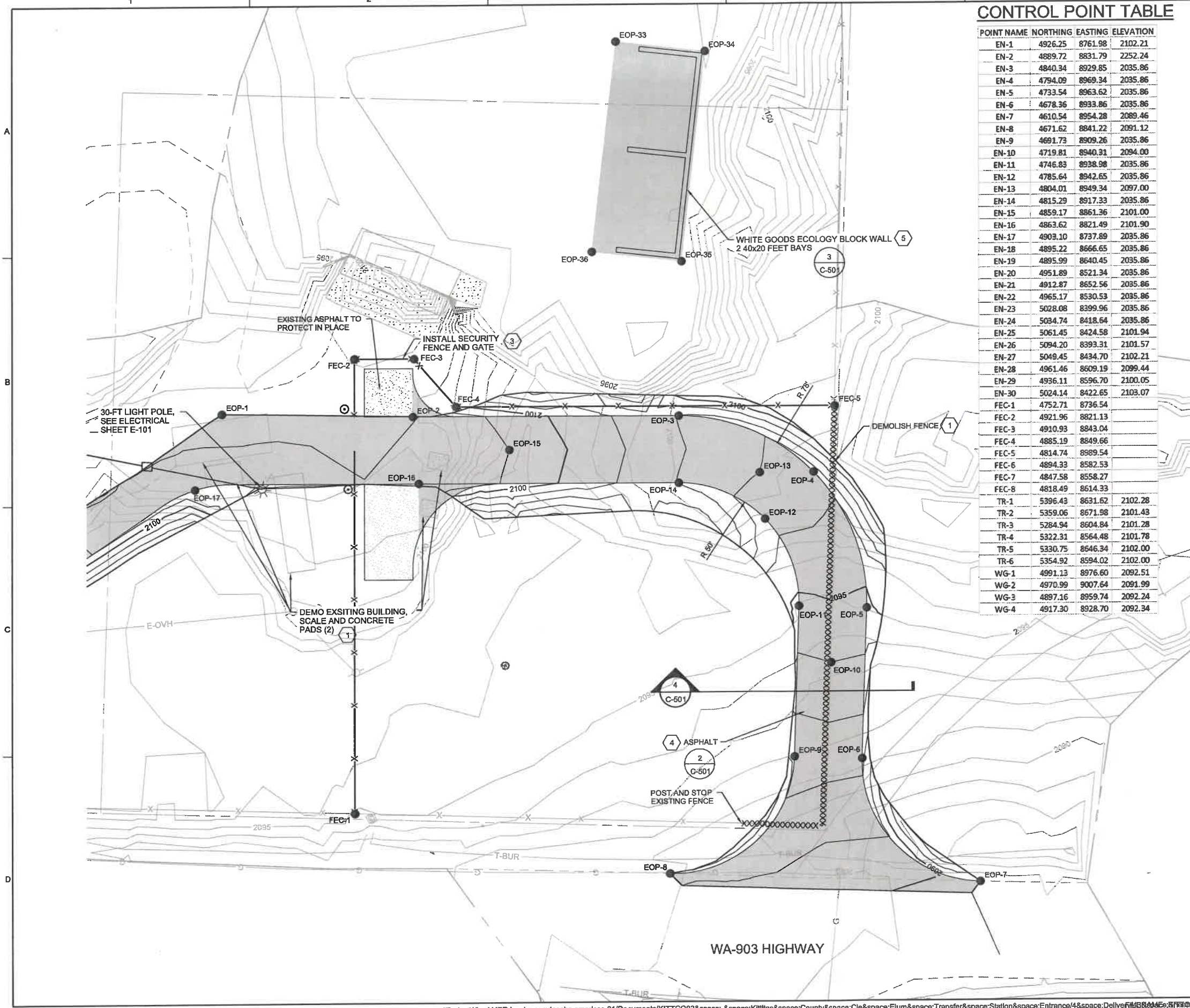

RECEIVED  
KITTITAS COUNTY

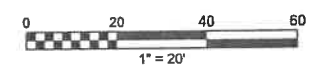

NO.	DATE	DSGN	DR	CHK	BY	APVD

CLE ELUM TRANSFER STATION  
KITTITAS COUNTY, WASHINGTON  
KITTITAS COUNTY

**Jacobs**  
CIVIL  
**ENLARGED PLAN  
NEW ENTRANCE ROAD**

VERIFY SCALE  
BAR IS ONE INCH ON ORIGINAL DRAWING.  
0 1" = 20'

DATE	JUNE 2023
PROJ	KITT002
DWG	C-400
SHEET	5 of 11

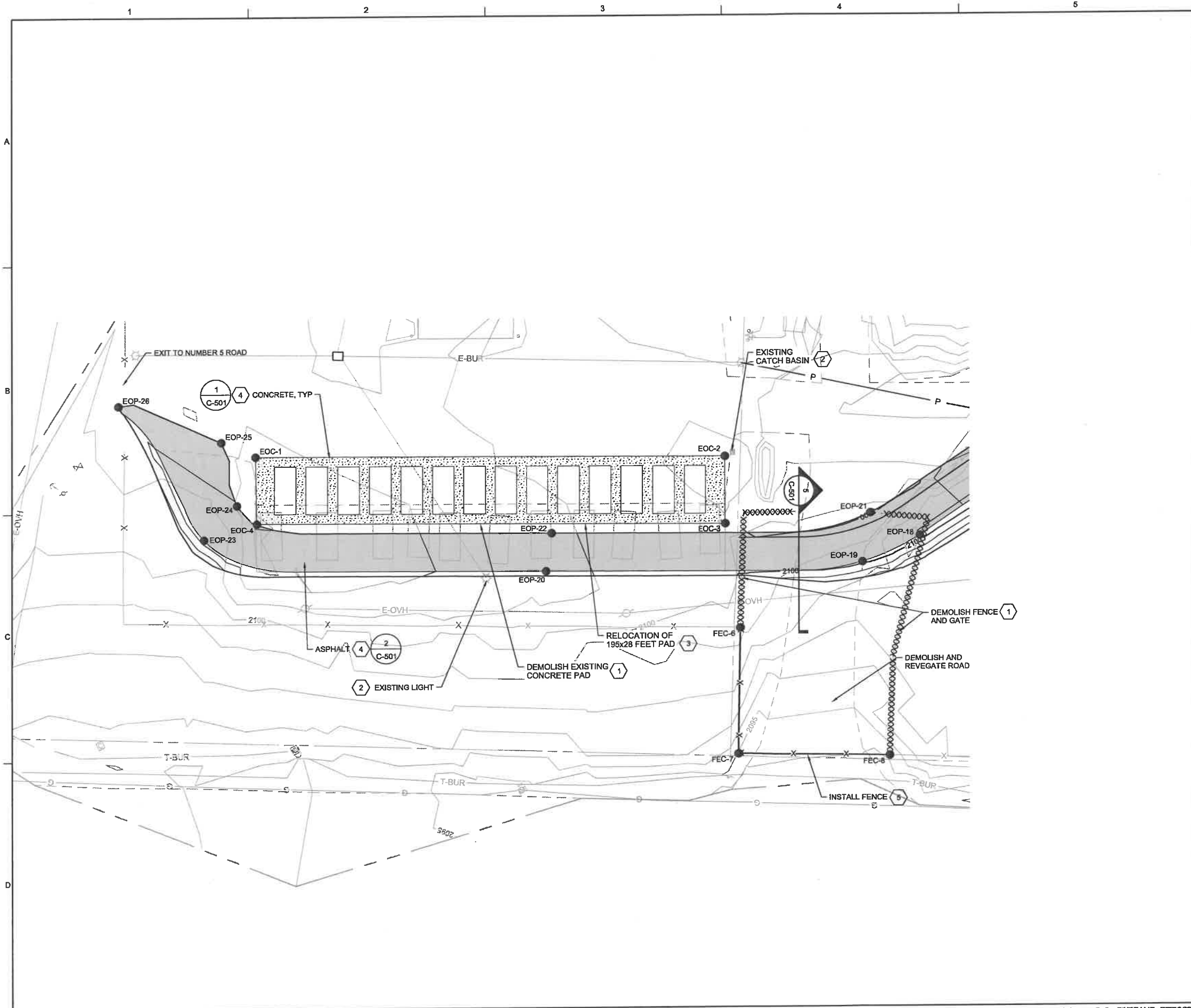

**GENERAL NOTES**

- A. CONTRACTOR SHALL BE RESPONSIBLE FOR ALL TOPSOIL AND SEEDING OF DISTURBED AREAS
- B. TRAFFIC MARKING AND SIGNAGE, SEE SHEET C-503 FOR SPECIFIC SIGN DETAILS
- C. SEE SHEET C-400 FOR CONTROL POINT TABLE

**SHEET KEYNOTES**

1. DEMOLISH STRUCTURE PER SPECIFICATION SECTION 02 41 00B DEMOLITION. DETERMINE IF GATE CAN BE USED FOR NEW ENTRANCE
2. PROTECT AND PRESERVE EXISTING FEATURES
3. CONCRETE PAD IS SLOPED AT MAX 1% FOR DRAINAGE
4. FOLLOW THE WASHINGTON STATE TRANSPORTATION DEPARTMENT (WSDOT) 2023 STANDARD SPECIFICATIONS FOR ROAD, BRIDGE, AND MUNICIPAL CONSTRUCTION AND ALL OTHER APPLICABLE LOCAL AGENCIES
5. REPLACE WITH SIMILAR FENCE PER SPECIFICATION 32 31 13. INSTALL TEMPORARY FENCE IF NEEDED TO PRESERVE RESTRICTED ACCESS TO SITE

RECEIVED  
NOV 13 2023  
Kittitas County ODS

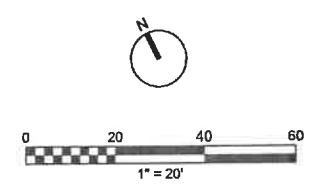

NO.	DATE	DR	REVISION	BY
1		K. LAMADRID	CHK	E. BUTTERFIELD
2				APVD
3				APVD
4				APVD
5				APVD

CLE ELUM TRANSFER STATION  
KITITAS COUNTY, WASHINGTON  
KITITAS COUNTY

**Jacobs**  
CIVIL  
ENLARGED PLAN  
RECYCLING TURNOUT

VERIFY SCALE	
BAR IS ONE INCH ON ORIGINAL DRAWING.	
DATE	JUNE 2023
PROJ	KITTCO02
DWG	C-401
SHEET	6 of 11

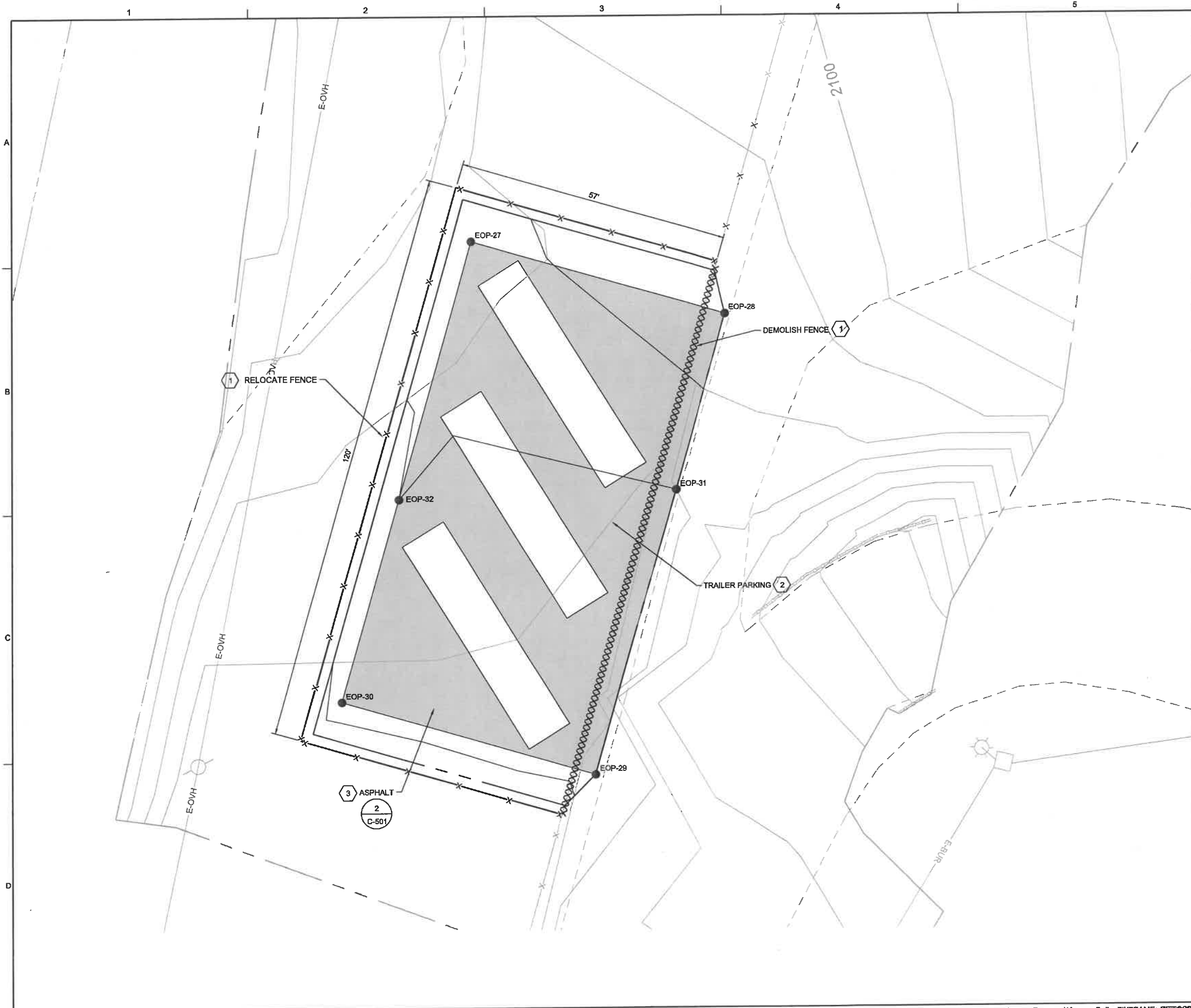

### GENERAL NOTES

- A. CONTRACTOR SHALL BE RESPONSIBLE FOR ALL TOPSOIL AND SEEDING OF DISTURBED AREAS
- B. SEE SHEET C-400 FOR CONTROL POINT TABLE

### SHEET KEYNOTES

1. REPLACE WITH SIMILAR FENCE PER SPECIFICATION 32 31 13. INSTALL TEMPORARY FENCE IF NEEDED TO PRESERVE RESTRICTED ACCESS TO SITE
2. AC PAD IS SLOPED AT MAX 1% FOR DRAINAGE
3. FOLLOW THE WASHINGTON STATE TRANSPORTATION DEPARTMENT (WSDOT) 2023 STANDARD SPECIFICATIONS FOR ROAD, BRIDGE, AND MUNICIPAL CONSTRUCTION AND ALL OTHER APPLICABLE LOCAL AGENCIES

RECEIVED  
NOV 13 2023  
KITITAS COUNTY

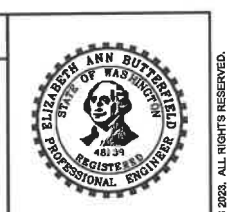
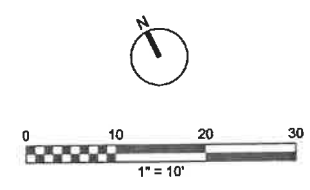

NO.	DATE	DR	CHK	REVISION	BY

CLE ELUM TRANSFER STATION  
KITITAS COUNTY, WASHINGTON  
KITITAS COUNTY

**Jacobs**  
CIVIL  
**ENLARGED PLAN  
TRAILER PARKING**

DATE	JUNE 2023
PROJ	KITTCO02
DWG	C-402
SHEET	7 of 11

REUSE OF DOCUMENTS: THIS DOCUMENT AND THE IDEAS AND DESIGN INCORPORATED HEREIN, AS AN INSTRUMENT OF PROFESSIONAL SERVICE, IS THE PROPERTY OF JACOBS AND IS NOT TO BE USED, IN WHOLE OR IN PART, FOR ANY OTHER PROJECT WITHOUT THE WRITTEN AUTHORIZATION OF JACOBS. ©JACOBS 2023. ALL RIGHTS RESERVED.



©JACOBS 2023. ALL RIGHTS RESERVED.

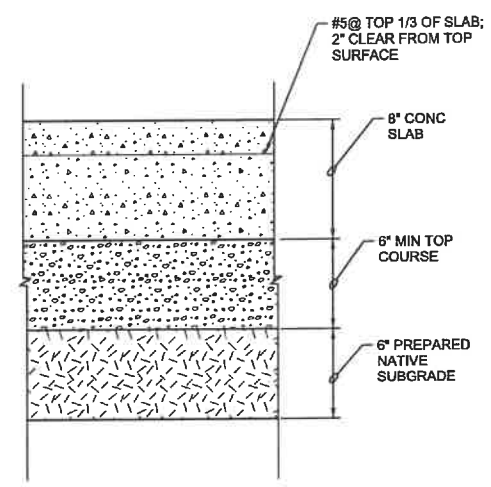

**1** TYPICAL CONCRETE PAVEMENT  
NTS

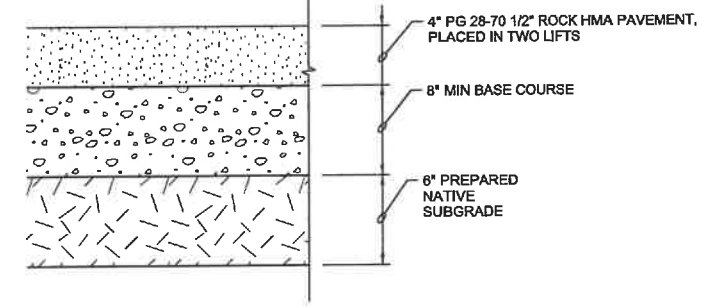

**2** TYPICAL HMA  
NTS

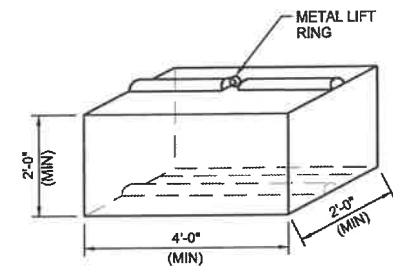

**3** ECOLOGY BLOCK WALL  
NTS

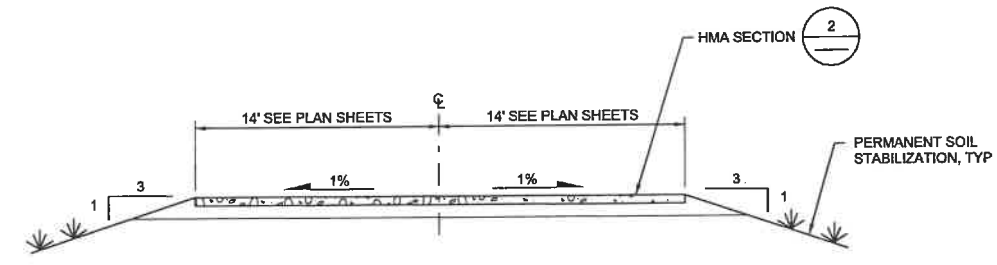

**4** ENTRANCE SECTION  
NTS

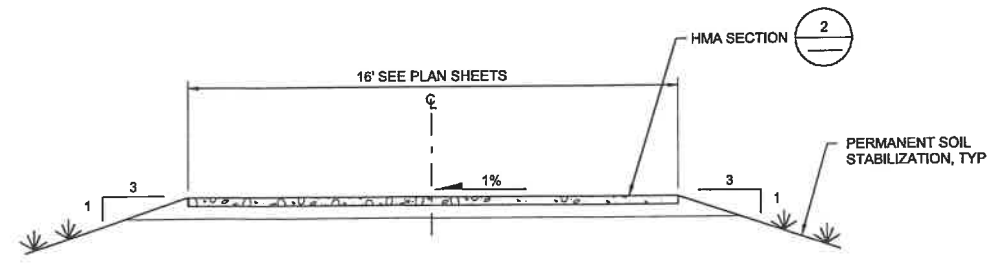

**5** RECYCLING LANE SECTION  
NTS

RECEIVED  
NOV 13 2023  
Kittitas County

NO.	DATE	DR	REVISION	BY
				E BUTTERFIELD
				A IVERSON
				APVD
				CHK
				DR
				K LAMADRID
				DESIGN

CLE ELUM TRANSFER STATION  
KITTTAS COUNTY, WASHINGTON  
KITTTAS COUNTY

**JACOBS**

CIVIL  
SITE SECTIONS AND DETAILS

VERIFY SCALE	
BAR IS ONE INCH ON ORIGINAL DRAWING.	
DATE	JUNE 2023
PROJ	KITTC002
DWG	C-501
SHEET	8 of 11



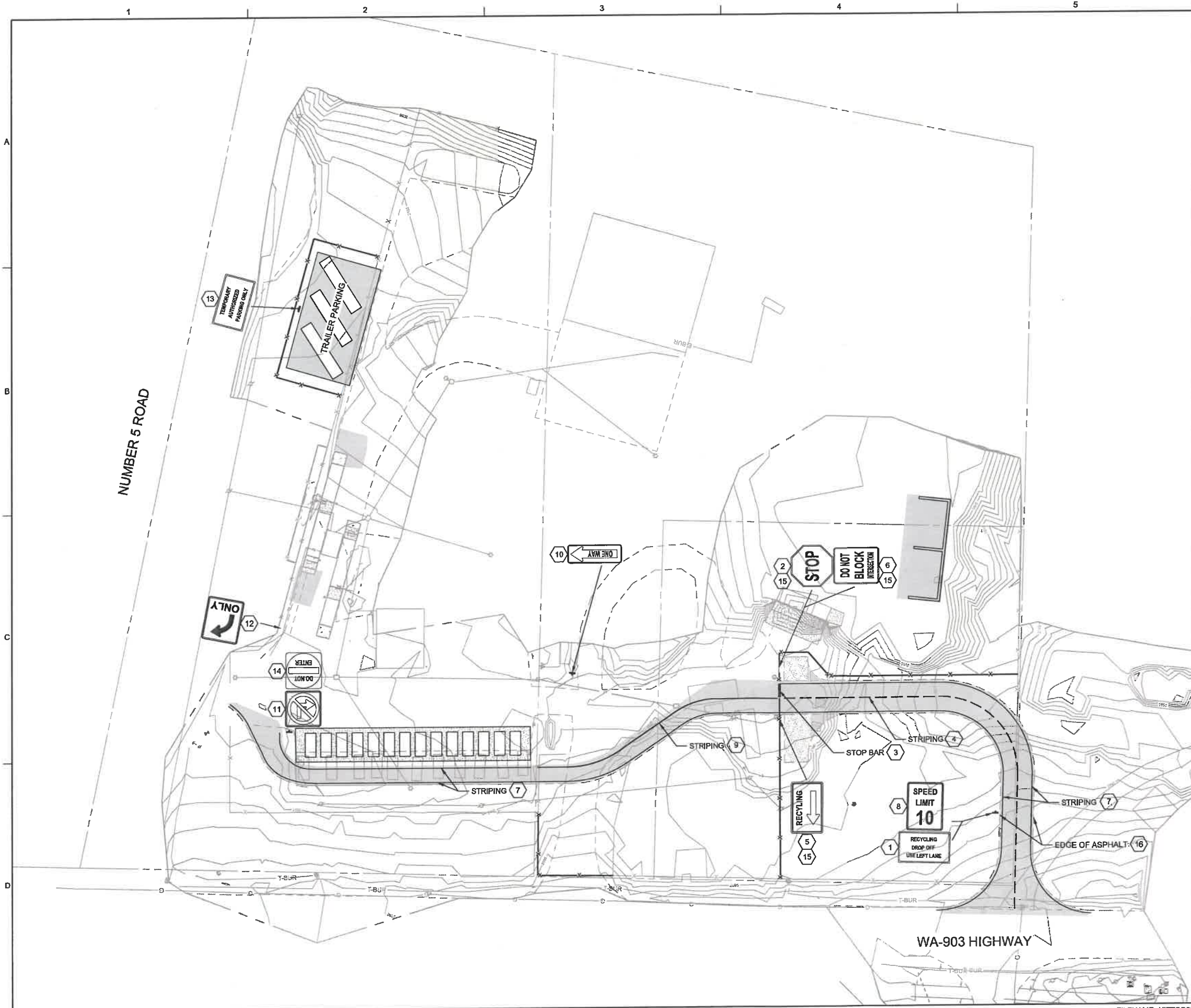

### SIGNING AND STRIPING NOTES

- ALL TRAFFIC CONTROL SIGNAGE, METHODS AND DEVICES SHALL COMPLY WITH MUTCD 2009 EDITION.
- STRIPING SHALL COMPLY WITH WASHINGTON STATE DEPARTMENT OF TRANSPORTATION.

### SHEET KEYNOTES

- RECYCLING DROP OFF LEFT LANE SIGN, PER PLAN
- STOP SIGN (R1-1), PER MUTCD 2009 EDITION
- 24 INCH WIDE WHITE STOP BAR
- 4 INCH WIDE CENTERLINE PER WSDOT STANDARD PLAN M-20.10-04
- RECYCLING AREA WITH ARROW SIGN, PER PLAN
- DO NOT BLOCK INTERSECTION SIGN (R10-7), PER MUTCD 2009 EDITION.
- 4 INCH WIDE EDGE LINE PER WSDOT STANDARD PLAN M-20.10-04
- 10 MPH, SPEED LIMIT SIGN (R2-1), PER MUTCD 2009 EDITION
- 8 INCH WIDE SOLID LANE LINE PER WSDOT M-20.40-04
- ONE WAY SIGN (R6-1R), PER MUTCD 2009 EDITION
- NO RIGHT TURN SIGN (R3-1), PER MUTCD 2009 EDITION
- DO NOT ENTER SIGN (R5-1), PER MUTCD 2009 EDITION
- TEMPORARILY AUTHORIZED PARKING ONLY
- RIGHT TURN ONLY (R3-5R), PER MUTCD 2009 EDITION
- INSTALL SIGN ON CHAIN LINK FENCE. POSITION TO ENSURE CLEAR VISIBILITY TO TRAFFIC
- NEW EDGE OF ASPHALT



NO.	DATE	DR	REVISION	BY
1				E. BUTTERFIELD
2				A. VERNON
3				B. BUTTERFIELD
4				K. LAMADRID
5				
6				
7				
8				
9				
10				
11				
12				
13				
14				
15				
16				

REUSE OF DOCUMENTS: THIS DOCUMENT AND THE IDEAS AND DESIGNS INCORPORATED HEREIN, AS AN INSTRUMENT OF PROFESSIONAL SERVICE, IS THE PROPERTY OF JACOBS AND IS NOT TO BE USED, IN WHOLE OR IN PART, FOR ANY OTHER PROJECT WITHOUT THE WRITTEN AUTHORIZATION OF JACOBS.

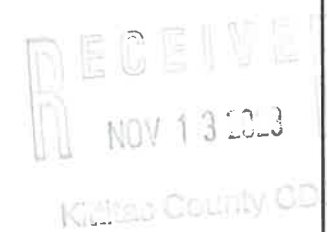

**JACOBS**  
CIVIL

CLE ELUM TRANSFER STATION  
KITITAS COUNTY, WASHINGTON  
KITITAS COUNTY

VERIFY SCALE  
BAR IS ONE INCH ON ORIGINAL DRAWING.

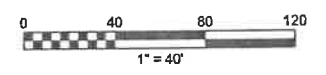

DATE	JUNE 2023
PROJ	KITTCO02
DWG	C-502
SHEET	9 of 11



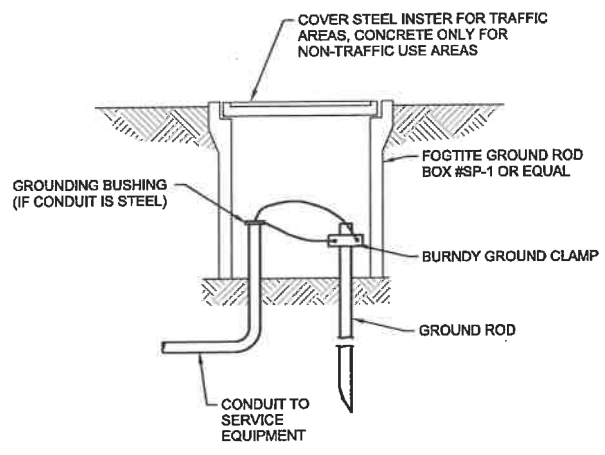

**1 GROUND ROD DETAIL**  
NTS

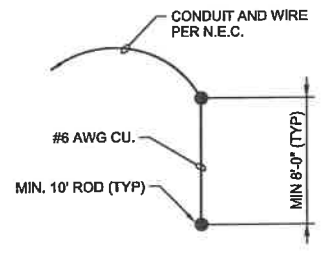

**2 GROUND ROD DETAIL**  
NTS

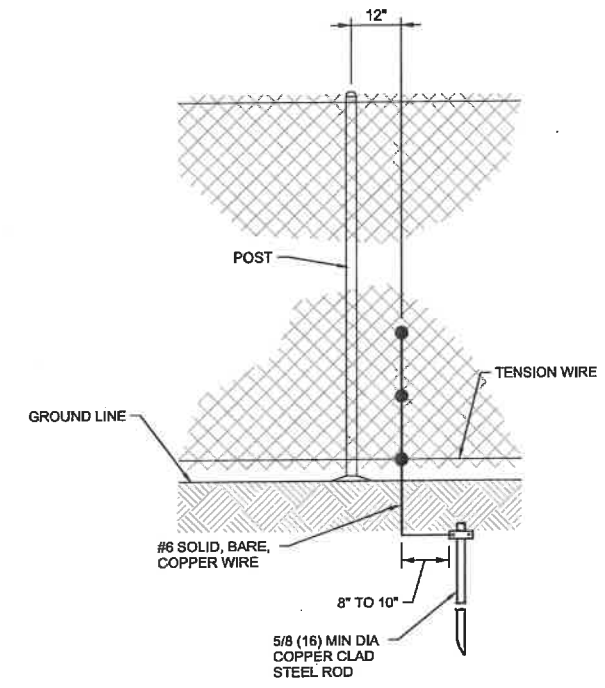

**3 FENCE GROUNDING DETAIL**  
NTS

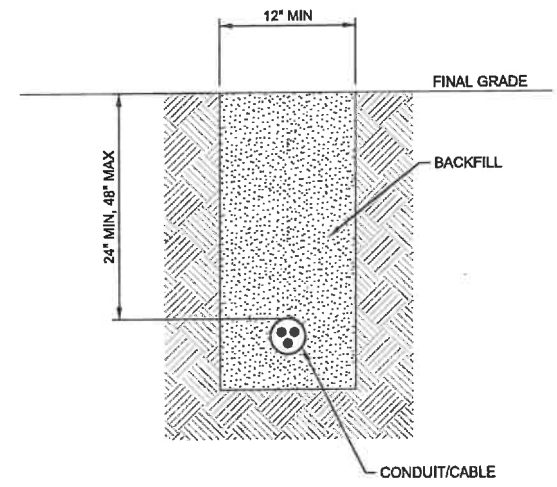

**4 TRENCH DETAIL**  
NTS

LIGHTING FIXTURE SCHEDULE				
ID	MFG. CAT#	LAMPS	DESCRIPTION	AREAS USED
F3	MATCH EXISTING	MATCH EXISTING	MATCH EXISTING SHOEROX SITE LIGHT, DARK BRONZE HOUSING, SYMMETRICAL TYPE 5 DISTRIBUTION. INCLUDE STRAIGHT, SQUARE ALUMINUM LIGHTING POLE WITH DARK BRONZE POWDER COATED FINISH INCLUDING ALL REQUIRED MOUNTING AND INSTALLATION HARDWARE, AND CONCRETE POLE BASE WHERE REQUIRED	SITE LIGHTING - POLE MOUNT

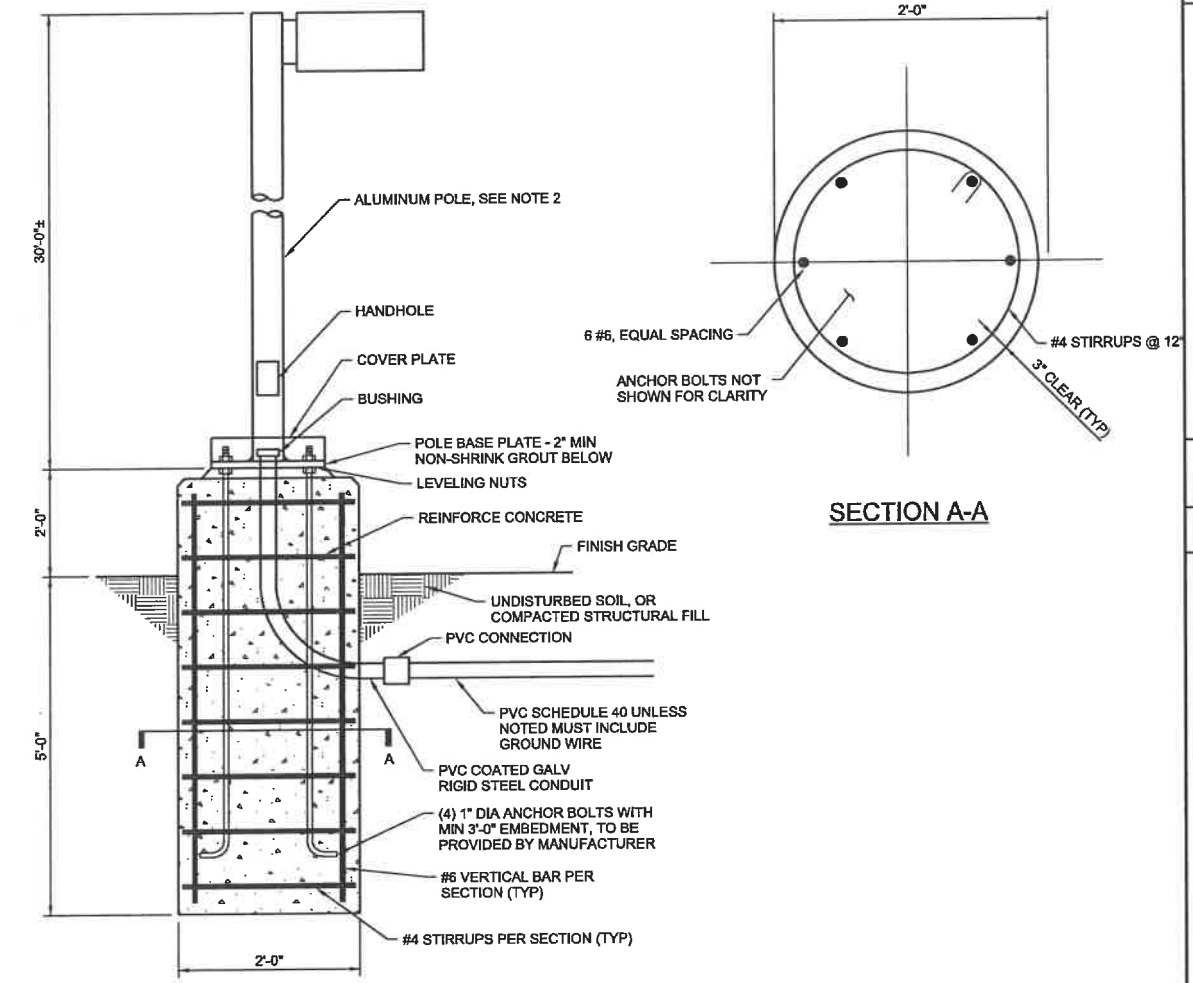

**5 LIGHT POLE FOUNDATION DETAIL (ELEVATION VIEW)**  
NTS

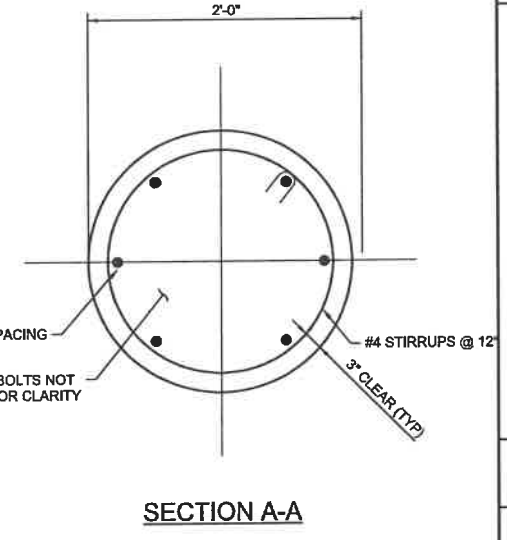

**SECTION A-A**



NO.	DATE	DR	REVISION	BY
1			CHK	APVD
2			CHK	APVD
3			CHK	APVD
4			CHK	APVD
5			CHK	APVD
6			CHK	APVD
7			CHK	APVD
8			CHK	APVD
9			CHK	APVD
10			CHK	APVD

CLE ELUM TRANSFER STATION  
KITITAS COUNTY, WASHINGTON  
KITITAS COUNTY

**Jacobs**  
ELECTRICAL  
DETAILS

RECEIVED  
NOV 13 2023  
KITITAS COUNTY GOV

VERIFY SCALE	DATE	JUNE 2023
BAR IS ONE INCH ON ORIGINAL DRAWING.	PROJ	KITTCO02
	DWG	E-501
	SHEET	11 of 11

REUSE OF DOCUMENTS: THIS DOCUMENT AND THE IDEAS AND DESIGNS INCORPORATED HEREIN AS AN INSTRUMENT OF PROFESSIONAL SERVICE, IS THE PROPERTY OF JACOBS AND IS NOT TO BE USED, IN WHOLE OR IN PART, FOR ANY OTHER PROJECT WITHOUT THE WRITTEN AUTHORIZATION OF JACOBS. © JACOBS 2023. ALL RIGHTS RESERVED.